

Forming tool Order/Quote Form (UP/COUNTERSINK)

CODE No. _____

DATE: (D)/ (M)/ 20 (Y)

PAGE

/

URL <https://www.conic.co.jp/>E-mail tools@conic.co.jp

(Specify all dimensions in Metric.)

P/O No, _____

<input type="checkbox"/> Order <input type="checkbox"/> Quote			
Company Name	Agency	TEL ()	Ship date
Issued by		Email ()	(D) (M)
Repeat Order	CONIC Serial No.	DATE (D)/ (M)/ (Y)	SPEC

※When you repeat order, please tell information as much as possible.

	Tool style	Station	Shape(B)	Forming	Order content	QTY
Standard	Thick turret <input type="checkbox"/> NC <input type="checkbox"/> OMP <input type="checkbox"/> PT3 <input type="checkbox"/> PT3S <input type="checkbox"/> PT3F		<input checked="" type="checkbox"/> Round	<input checked="" type="checkbox"/> UP	<input type="checkbox"/> SET Assy	
	Thin turret <input type="checkbox"/> UP <input type="checkbox"/> VELA II		<input type="checkbox"/> Square		<input type="checkbox"/> Punch Assy	
	Murata type <input type="checkbox"/> 114 <input type="checkbox"/> Vulcan		<input type="checkbox"/> Rectangle		<input type="checkbox"/> Lower Die Assy	
	Trumpf type <input type="checkbox"/> TR-Long <input type="checkbox"/> TR-Short		<input type="checkbox"/> Obround	<input type="checkbox"/> DOWN	<input type="checkbox"/> Parts()	
	Nisshinbo type <input type="checkbox"/> CP <input type="checkbox"/> CP-Long		<input type="checkbox"/> Other			
	Anritsu type <input type="checkbox"/> S					
	Other <input type="checkbox"/> ()					
SIZE						
<input type="checkbox"/> E is 1st step. After that, 2nd step is forming process. If you switch step 1 and 2, please check the box.						
Option	Free	<input type="checkbox"/> Code marking				
	Extra Charge	<input type="checkbox"/> DIE PUNCH / For Upward forming : D2 → HSS (We recomend especially for stainless steel punching.)				

Shape of your request (trigonometry)

Indicate dimensions

FORMING UP

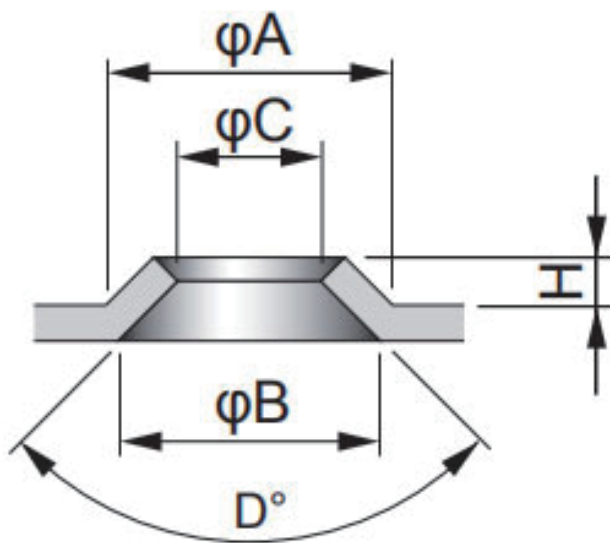
φA = or φB = φC = or φD = H1 =

※Notice : A guide assy is not included more than C station.